

Aesthetic and Performative Foundation of Classical Persian Music

By: Payam Yousefi

Introduction to Dastgah Mahur

Daramad Dad & Goshayesh

3 Khavaran Aragh

Morad Khani (Chahar Parih)

1

4

7

Morad Khani 2

2

7

12

17

3

22

Mahur Seyr (Trajectory) 1

3

5

3

Tekkye Tahrir Ornament

4

4

3

Gusheh Shekaste Tetrachord Structure

5

Intonation Exercise for Shekaste 1

6

8

8

Intonation Exercise for Shekaste 2

7

8

8

Gusheh Shekaste Intonation and Introduction to Eshare Ornament

8

Morghe Sahar (The Nightingale of Dawn) Composed by Morteza Neydavoud (part 1)

9

6

11

16

21

Shekaste

29

10

Gusheh Delkash Tetrachord Structure

11

Delkash Scale (Structurally Dastgah Shur)

12

V

9

Tekkye Tarkibi (combinatory) Tekkye + Eshare

13

4

Hand Position Intonation Exercise: for whole step between 2nd and 3rd finger (Play on all Strings)

14

3

Morghe Sahar Part 2 (Delkash)

15

7

13

19

25

Dorab Technique

16

17

Gushe Kereshmeh Mahur

18 

4 

7 

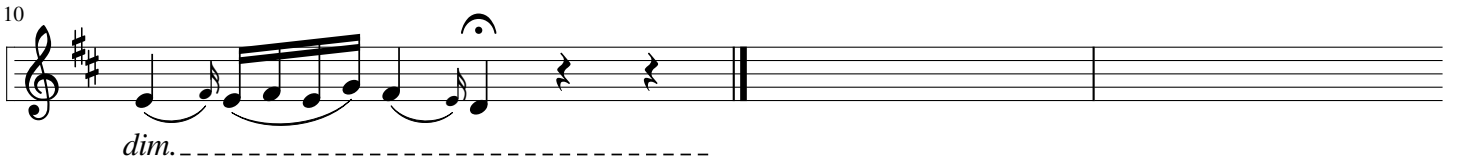
10 

Mahur Seyr (trajectory) 2 with trill: Delkash

19 

Tasnif: "Ze Man Negaram" by Darvish Khan

20 

5 

9 

13

17

21

Double Notes 0 0

22

5 Pishdaramad Mahur: By Saeid Hormozi

10

15

20

25

30

35

40

45

50

55

60

65

70

Introduction to Dashti

Shur Tetrachord

Dashti Tetrachord

23

Dashti Accidentals

Owj Tetrachord

25

Pishdaramad Dashti: By Mousa Maroufi

3 0

26

9

17

24

30

dim.-----

Ornamentation Options for Measures 28-29 of Pishdaramad

27

Simple

Tekye

5

Eshare

Tekye + Eshare

Dashti Seyr within Reng

28

5

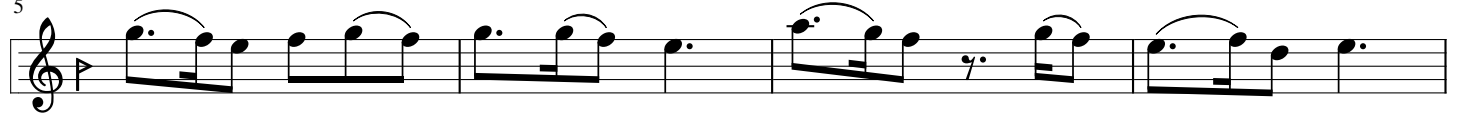

9

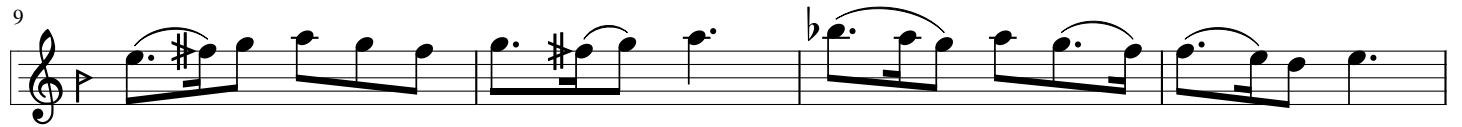

13

Reng Dashti: By Habib Somai

29

6

11

16

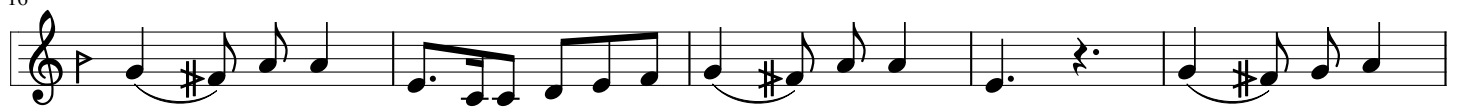

21

26

Spacing 2-3 & 3-4 finger in Dasthi: Play slowly, with a relaxed hand, and with caution!

30

5

8

Pishdaramad Dashti: By Reza Mahjoubi

31

tr

4

1. 8

2. 3

13

16

20

f

24

8

27

31

35

38

42

45

49

Eshare to Downward Third

Pos 3

Pos 3

arshe passage

16

Tasnif Atash Javedan: By Morteza Neydavoud

Introduction to Esfahan

Daramad Esfahan

Esfahan Scale

Gusheh Khojasteh

Tasnif Nadideh Rokhat

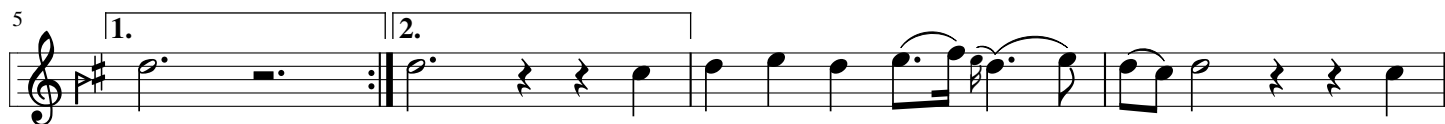

Third Position Introduction

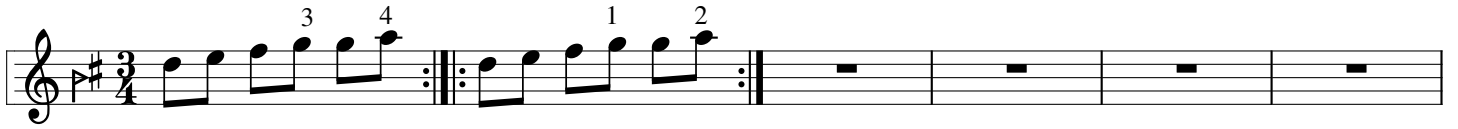

Reng Esfahan By Darvish Khan

55

4

60

65

Gushe Bayat Raje Tetrachord Gushe Owj Tetrachord

Bayat Raje Tasnif

6

11

16

22

28

34